

DUNHAM SURVEYING, S.C.  
SURVEYING & SUBDIVIDING  
DELAVER, WISCONSIN 53115

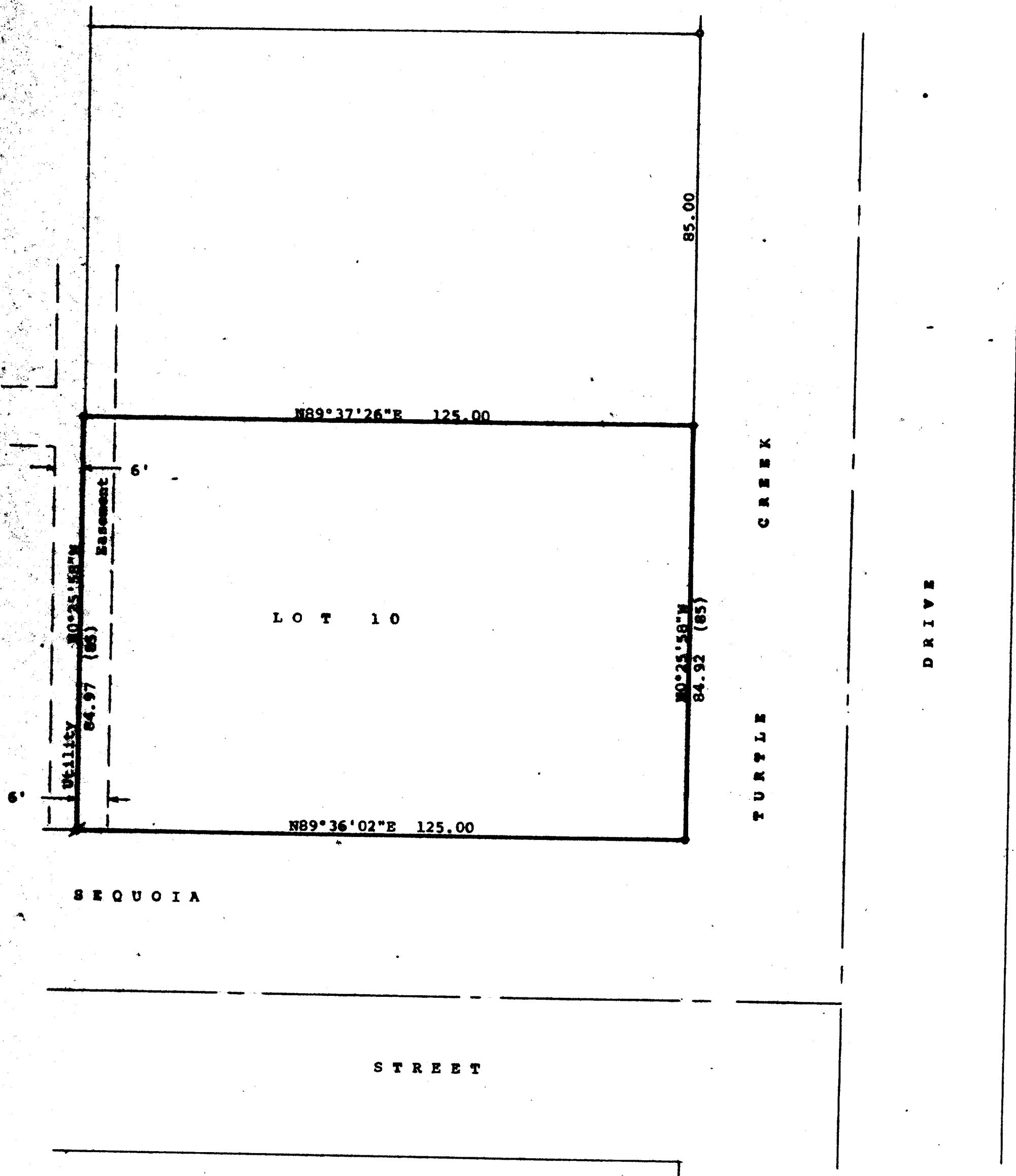

N

Scale - 1" = 20'

o = 5/8" Iron Rod Found

• = 2" Iron Pipe Found 1.2' below ground. Set 1" X 24" iron pipe at ground level

• = 5/8" Iron Rod found 1' below ground Set 1 1/4" X 24" iron pipe at ground level

(0.00) = recorded distance

Survey ordered by: Realty World, Carmin Realtors  
811 East Geneva Street  
Delavan, WI 53115

\* Bearings referenced to the recorded bearing of N89°36'02"E along the north line of Sequoia Street

SEQUOIA

STREET

STATE OF WISCONSIN)  
COUNTY OF WALWORTH) SS

I, George T. Dunham, Surveyor, certify that I have surveyed the property described as follows:

Lot 10 in Turtle Creek, a subdivision located in the SW 1/4 of the SE 1/4 of Section 13, T 2 N, R 15 E, City of Delavan, Walworth County, Wisconsin, and that the plat shown above is a correct representation thereof and shows the size and location of the property, its exterior boundaries, the location of all visible structures and dimensions of all principal buildings thereon, boundary fences, apparent easements, roadways and visible encroachments, if any, and that I have surveyed the property hereon described, according to the official records, to the best of my knowledge and belief.  
July 10, 1989

*George T. Dunham*  
George T. Dunham, Surveyor

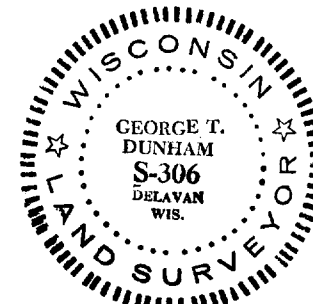
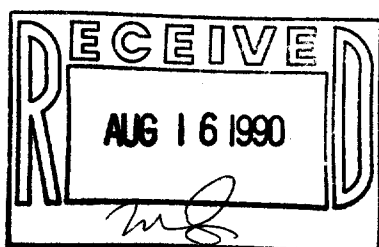

Survey # 002-998

TAX KEY-XTC 0000 10